

Mark A Chadd Ltd
Architectural SERVICES
 24 Kingston Avenue
 Seaford, E Sussex
 BN25 4NE
 Tel: 07702 090009
 email: mchaddarchitecturalservices@gmail.com

NOTES

- 01 All new and existing building work dimensions are critical to the construction process.
- 02 All drawings are preliminary unless stated differently. Preliminary drawings and are not to be built or manufactured from.
- 03 This drawing is subject to copyright of **Architectural SERVICES** reproduction only with written authority.
- 04 Drawing dimensions and scales to be checked prior to commencement of work.
- 05 All structural work where mentioned on this drawing is subject to a qualified structural and civil engineer calculations before building work commences.
- 06 These plans may be subject to "Planning & Building Regulation Approval" or any other statute in law before the commencement of building works.
- 07 All materials to match existing unless otherwise stated.

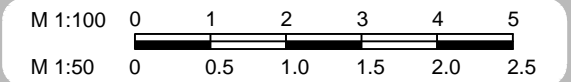

Existing GF Plan

DRAFT 5a - 19.07.12

CLIENT NO:

DRAWN: DS

JOB NO:

DATE:
03.05.12

SCALE @ A3: 1:50

PG NO: 01

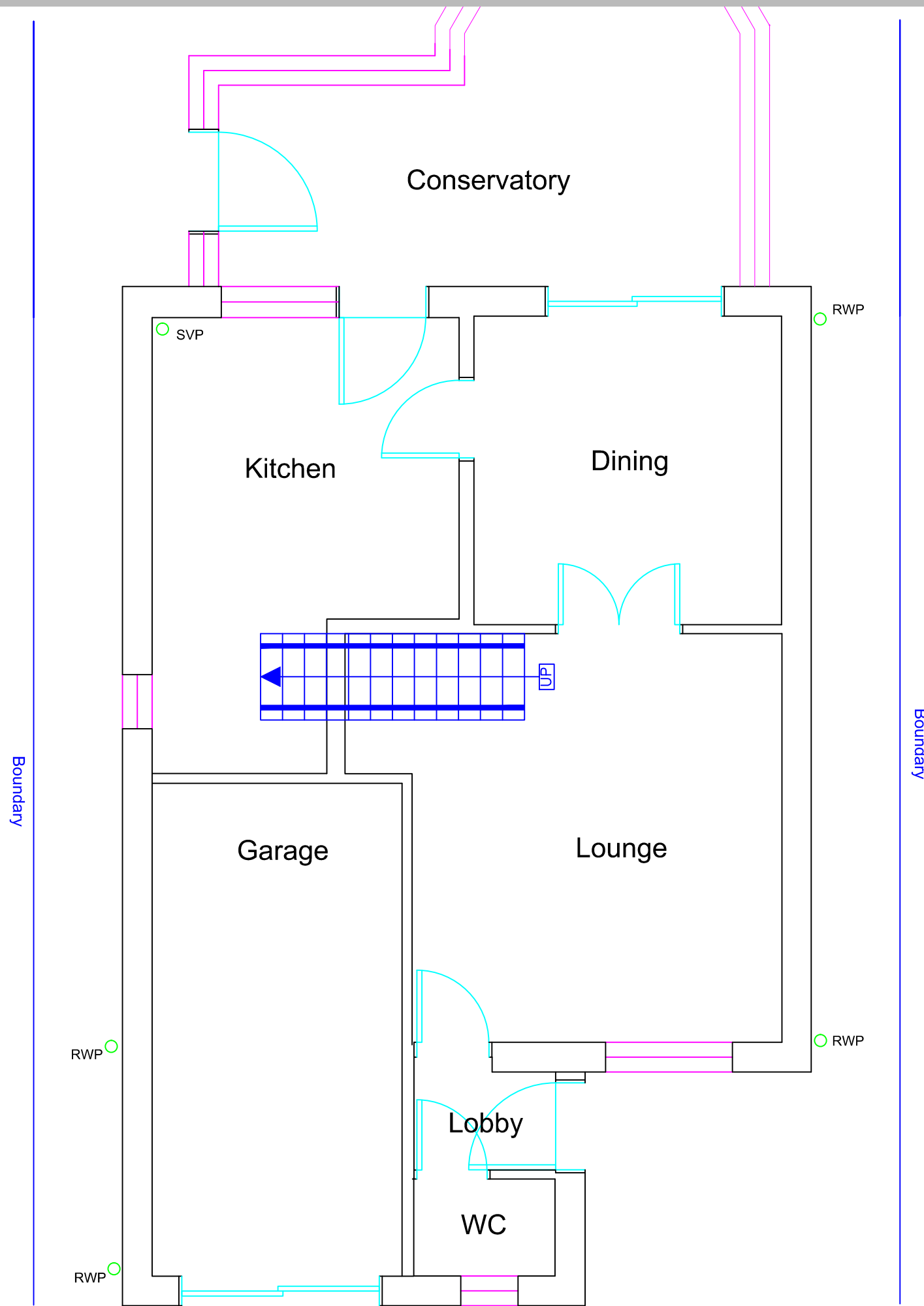

Mark A Chadd Ltd
Architectural SERVICES
 24 Kingston Avenue
 Seaford, E Sussex
 BN25 4NE
 Tel: 07702 090009
 email: mchaddarchitecturalservices@gmail.com

NOTES

- 01 All new and existing building work dimensions are critical to the construction process.
- 02 All drawings are preliminary unless stated differently. Preliminary drawings and are not to be built or manufactured from.
- 03 This drawing is subject to copyright of **Architectural SERVICES** reproduction only with written authority.
- 04 Drawing dimensions and scales to be checked prior to commencement of work.
- 05 All structural work where mentioned on this drawing is subject to a qualified structural and civil engineer calculations before building work commences.
- 06 These plans may be subject to "Planning & Building Regulation Approval" or any other statute in law before the commencement of building works.
- 07 All materials to match existing unless otherwise stated.

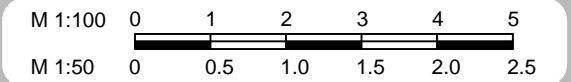

Proposed GF Plan

DRAFT 5a - 19.07.12

CLIENT NO:

DRAWN: DS

JOB NO:

DATE:
03.05.12

SCALE @ A3: 1:50

PG NO: 02

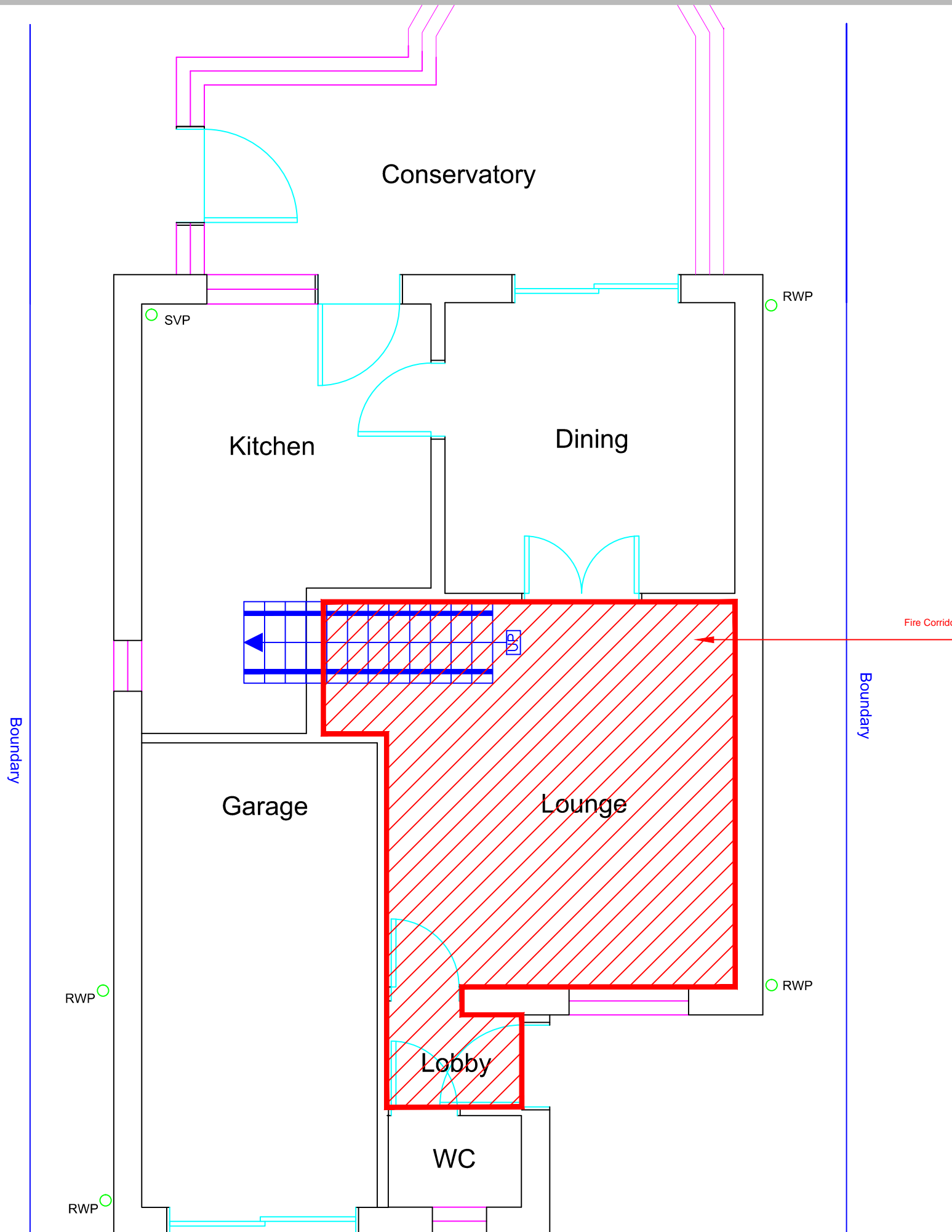

Mark A Chadd Ltd
Architectural **SERVICES**
24 Kingston Avenue
Seaford, E Sussex
BN25 4NE
Tel: 07702 090009
email: mchaddarchitecturalservices@gmail.com

NOTES

- 01 All new and existing building work dimensions are critical to the construction process.
- 02 All drawings are preliminary unless stated differently. Preliminary drawings and are not to be built or manufactured from.
- 03 This drawing is subject to copyright of **Architectural SERVICES** reproduction only with written authority.
- 04 Drawing dimensions and scales to be checked prior to commencement of work.
- 05 All structural work where mentioned on this drawing is subject to a qualified structural and civil engineer calculations before building work commences.
- 06 These plans may be subject to "Planning & Building Regulation Approval" or any other statute in law before the commencement of building works.
- 07 All materials to match existing unless otherwise stated.

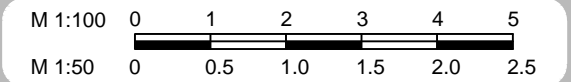

Existing FF Plan

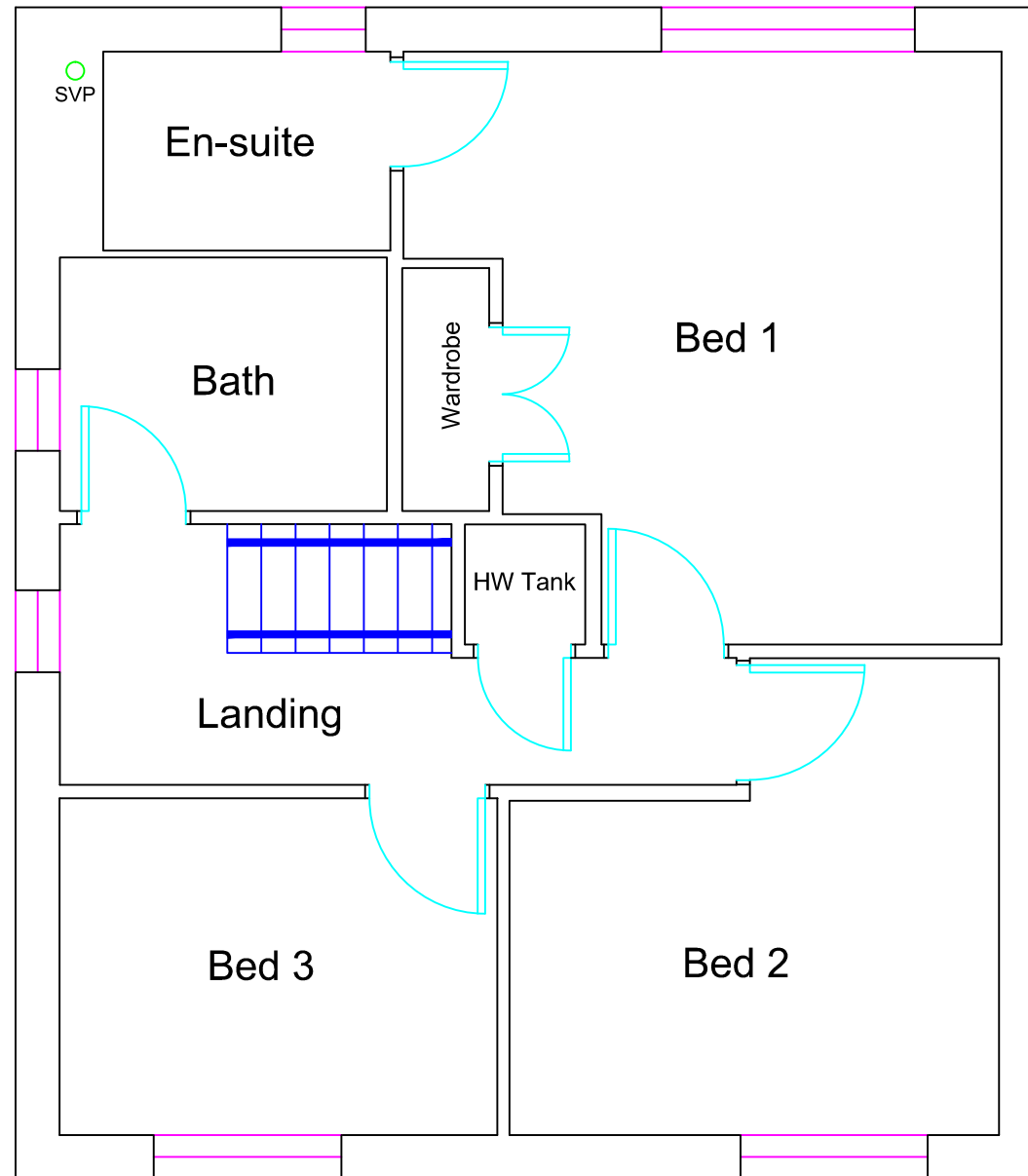

DRAFT 5a - 19.07.12

CLIENT NO:

DRAWN: DS

JOB NO:

DATE:
03.05.12

SCALE @ A3: 1:50

PG NO: 03

Mark A Chadd Ltd
Architectural SERVICES
 24 Kingston Avenue
 Seaford, E Sussex
 BN25 4NE
 Tel: 07702 090009
 email:mchaddarchitecturalservices@gmail.com

NOTES

- 01 All new and existing building work dimensions are critical to the construction process.
- 02 All drawings are preliminary unless stated differently. Preliminary drawings and are not to be built or manufactured from.
- 03 This drawing is subject to copyright of **Architectural SERVICES** reproduction only with written authority.
- 04 Drawing dimensions and scales to be checked prior to commencement of work.
- 05 All structural work where mentioned on this drawing is subject to a qualified structural and civil engineer calculations before building work commences.
- 06 These plans may be subject to "Planning & Building Regulation Approval" or any other statute in law before the commencement of building works.
- 07 All materials to match existing unless otherwise stated.

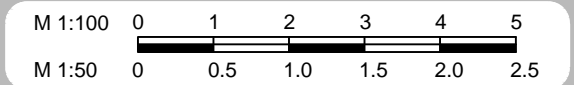

Proposed FF Plan

DRAFT 5a - 19.07.12

CLIENT NO: DRAWN: DS

JOB NO: DATE: 03.05.12

SCALE @ A3: 1:50 PG NO: 04

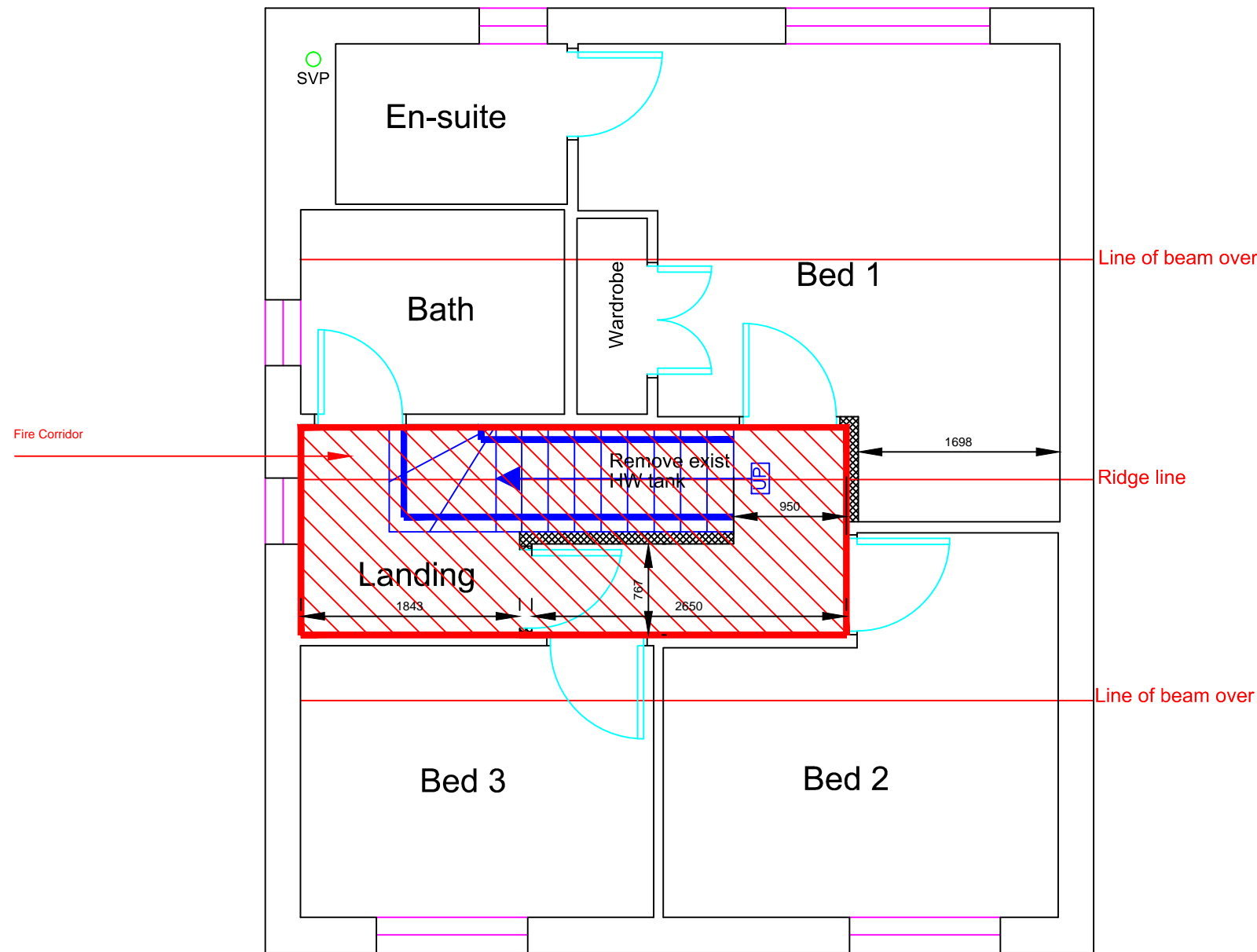

Mark A Chadd Ltd
Architectural SERVICES
 24 Kingston Avenue
 Seaford, E Sussex
 BN25 4NE
 Tel: 07702 090009
 email: mchaddarchitecturalservices@gmail.com

NOTES

- 01 All new and existing building work dimensions are critical to the construction process.
- 02 All drawings are preliminary unless stated differently. Preliminary drawings are not to be built or manufactured from.
- 03 This drawing is subject to copyright of **Architectural SERVICES** reproduction only with written authority.
- 04 Drawing dimensions and scales to be checked prior to commencement of work.
- 05 All structural work where mentioned on this drawing is subject to a qualified structural and civil engineer calculations before building work commences.
- 06 These plans may be subject to "Planning & Building Regulation Approval" or any other statute in law before the commencement of building works.
- 07 All materials to match existing unless otherwise stated.

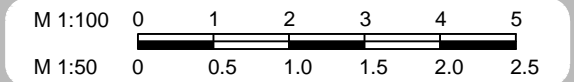

Proposed FF Plan

DRAFT 5a - 19.07.12

CLIENT NO:

DRAWN: DS

JOB NO:

DATE:
03.05.12

SCALE @ A3: 1:50

PG NO: 05

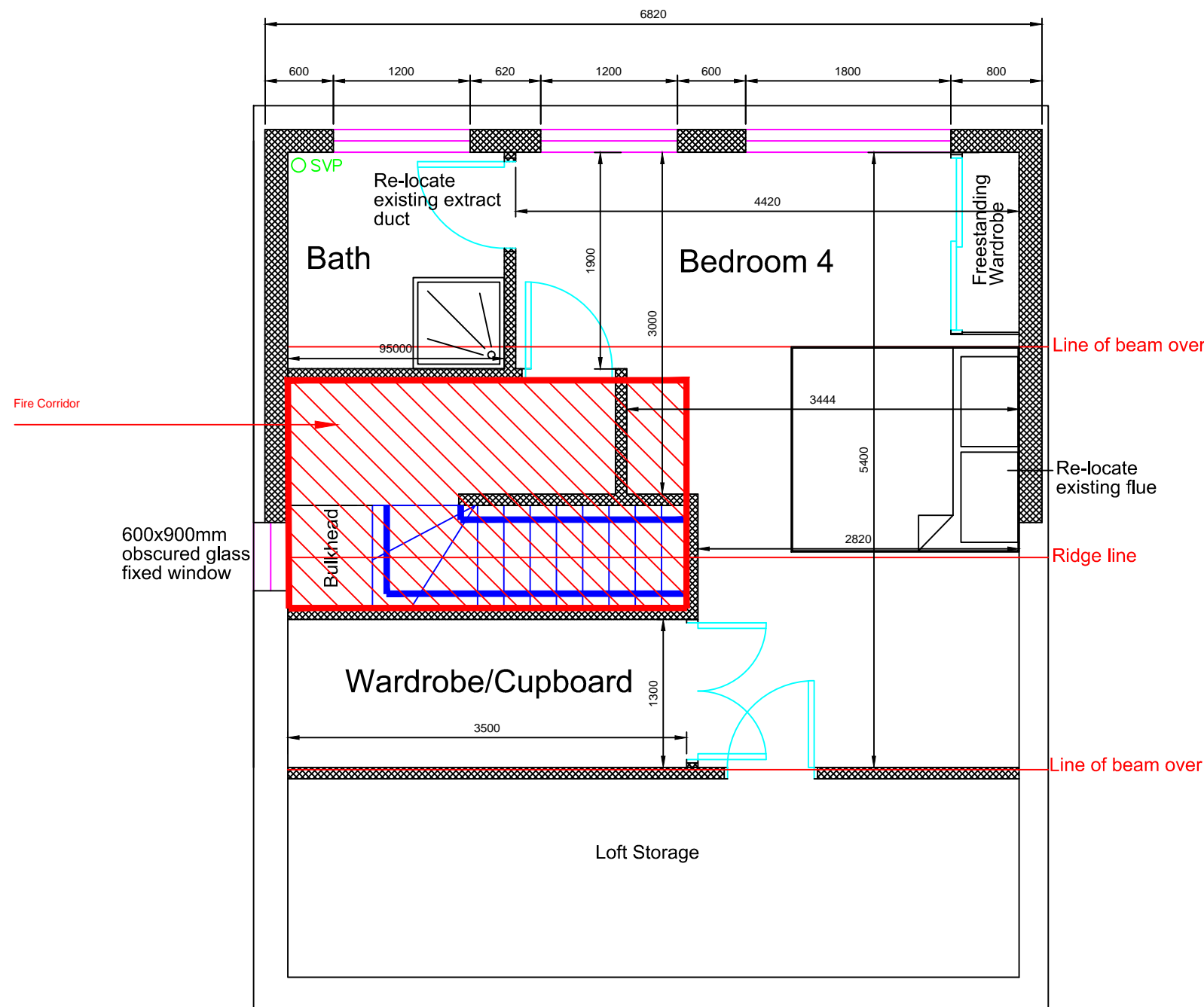

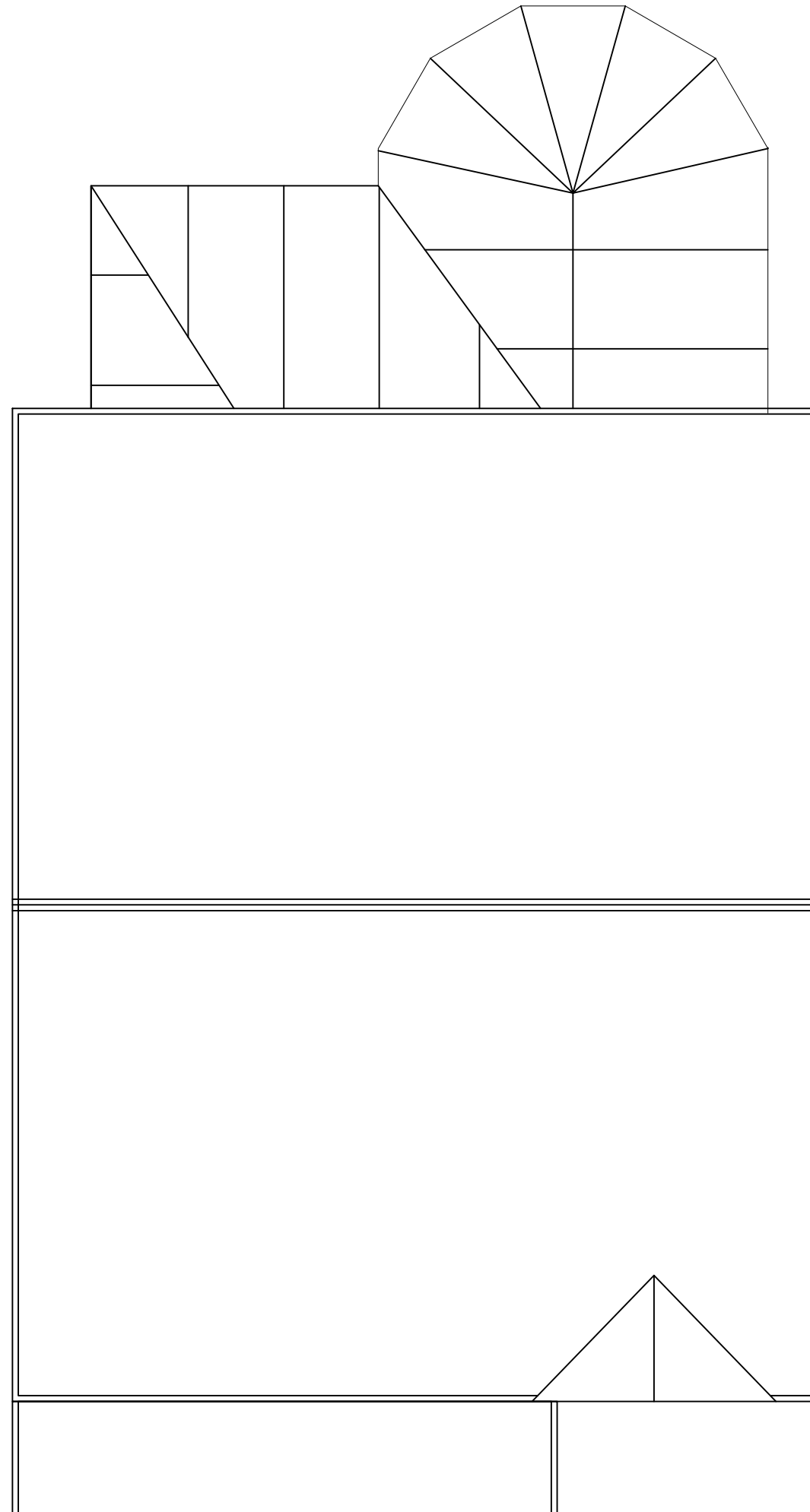

Mark A Chadd Ltd
 Architectural **SERVICES**
 24 Kingston Avenue
 Seaford, E Sussex
 BN25 4NE
 Tel: 07702 090009
 email: mchaddarchitecturalservices@gmail.com

NOTES

- 01 All new and existing building work dimensions are critical to the construction process.
- 02 All drawings are preliminary unless stated differently. Preliminary drawings and are not to be built or manufactured from.
- 03 This drawing is subject to copyright of **Architectural SERVICES** reproduction only with written authority.
- 04 Drawing dimensions and scales to be checked prior to commencement of work.
- 05 All structural work where mentioned on this drawing is subject to a qualified structural and civil engineer calculations before building work commences.
- 06 These plans may be subject to "Planning & Building Regulation Approval" or any other statute in law before the commencement of building works.
- 07 All materials to match existing unless otherwise stated.

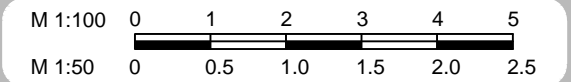

Existing Roof Plan

DRAFT 5a - 19.07.12

CLIENT NO:

DRAWN: DS

JOB NO:

DATE:
03.05.12

SCALE @ A3: 1:50

PG NO: 06

Mark A Chadd Ltd
 Architectural **SERVICES**
 24 Kingston Avenue
 Seaford, E Sussex
 BN25 4NE
 Tel: 07702 090009
 email: mchaddarchitecturalservices@gmail.com

NOTES

- 01 All new and existing building work dimensions are critical to the construction process.
- 02 All drawings are preliminary unless stated differently. Preliminary drawings are not to be built or manufactured from.
- 03 This drawing is subject to copyright of **Architectural SERVICES** reproduction only with written authority.
- 04 Drawing dimensions and scales to be checked prior to commencement of work.
- 05 All structural work where mentioned on this drawing is subject to a qualified structural and civil engineer calculations before building work commences.
- 06 These plans may be subject to "Planning & Building Regulation Approval" or any other statute in law before the commencement of building works.
- 07 All materials to match existing unless otherwise stated.

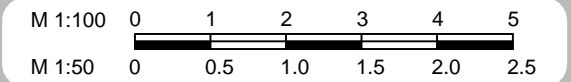

Proposed Roof Plan

DRAFT 5a - 19.07.12

CLIENT NO:

DRAWN: DS

JOB NO:

DATE:
03.05.12

SCALE @ A3: 1:50

PG NO: 07

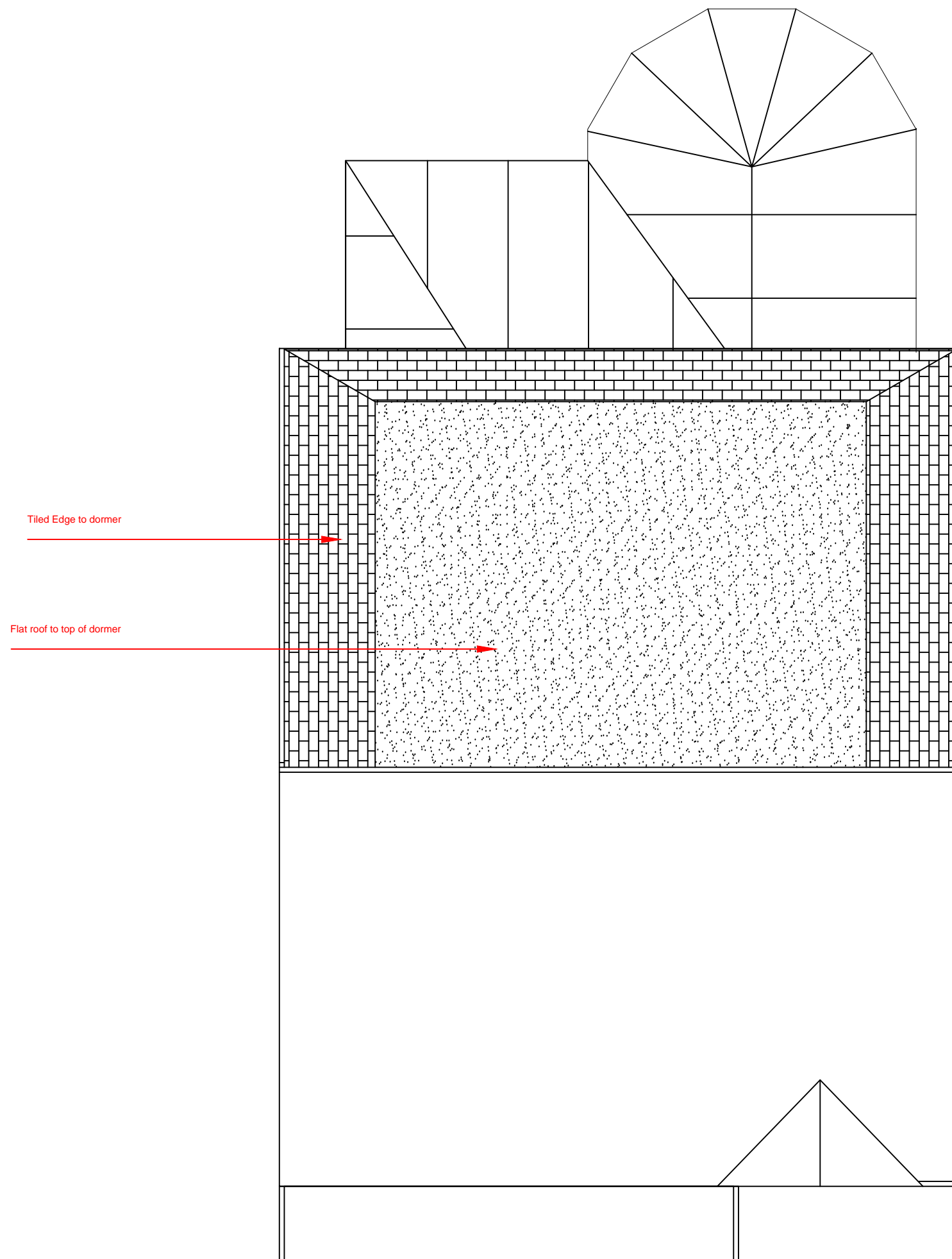

Mark A Chadd Ltd
 Architectural **SERVICES**
 24 Kingston Avenue
 Seaford, E Sussex
 BN25 4NE
 Tel: 07702 090009
 email: mchaddarchitecturalservices@gmail.com

NOTES

- 01 All new and existing building work dimensions are critical to the construction process.
- 02 All drawings are preliminary unless stated differently. Preliminary drawings and are not to be built or manufactured from.
- 03 This drawing is subject to copyright of **Architectural SERVICES** reproduction only with written authority.
- 04 Drawing dimensions and scales to be checked prior to commencement of work.
- 05 All structural work where mentioned on this drawing is subject to a qualified structural and civil engineer calculations before building work commences.
- 06 These plans may be subject to "Planning & Building Regulation Approval" or any other statute in law before the commencement of building works.
- 07 All materials to match existing unless otherwise stated.

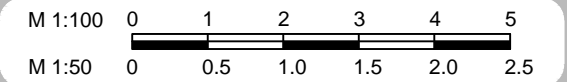

Existing Elevations

DRAFT 5a - 19.07.12

CLIENT NO:

DRAWN: DS

JOB NO:

DATE:
03.05.12

SCALE @ A3: 1:100

PG NO: 08



Front Elevation



Left Side Elevation



Rear Elevation

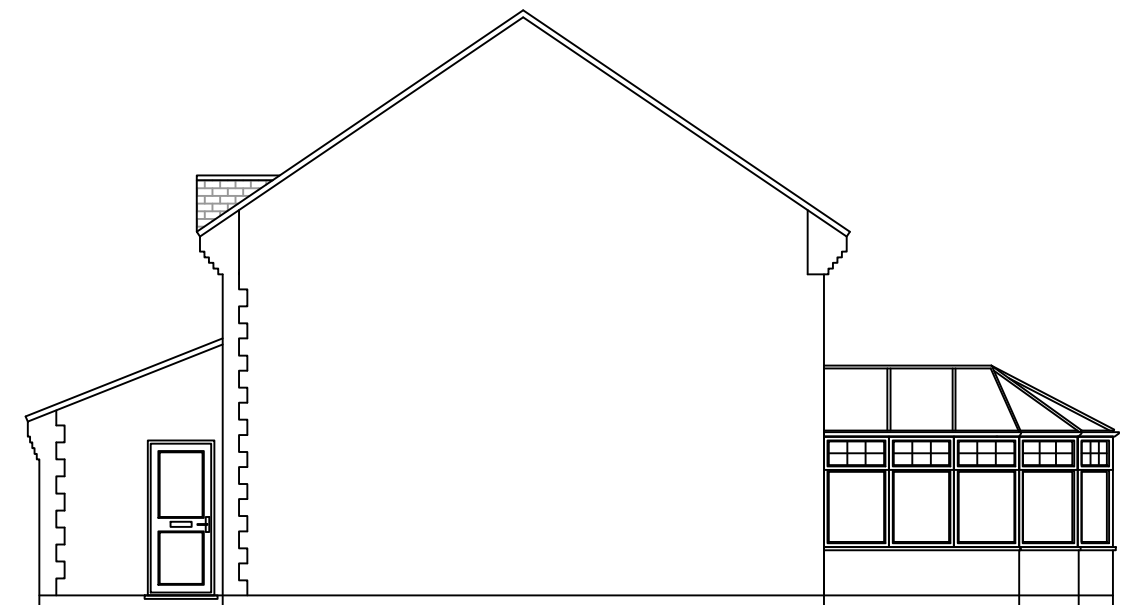

Right Side Elevation

Mark A Chadd Ltd
Architectural SERVICES
 24 Kingston Avenue
 Seaford, E Sussex
 BN25 4NE
 Tel: 07702 090009
 email: mchaddarchitecturalservices@gmail.com

NOTES

- 01 All new and existing building work dimensions are critical to the construction process.
- 02 All drawings are preliminary unless stated differently. Preliminary drawings and are not to be built or manufactured from.
- 03 This drawing is subject to copyright of **Architectural SERVICES** reproduction only with written authority.
- 04 Drawing dimensions and scales to be checked prior to commencement of work.
- 05 All structural work where mentioned on this drawing is subject to a qualified structural and civil engineer calculations before building work commences.
- 06 These plans may be subject to "Planning & Building Regulation Approval" or any other statute in law before the commencement of building works.
- 07 All materials to match existing unless otherwise stated.

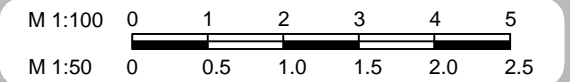

Proposed Elevations

DRAFT 5a - 19.07.12

CLIENT NO:

DRAWN: DS

JOB NO:

DATE:
03.05.12

SCALE @ A3: 1:100

PG NO: 09



Front Elevation

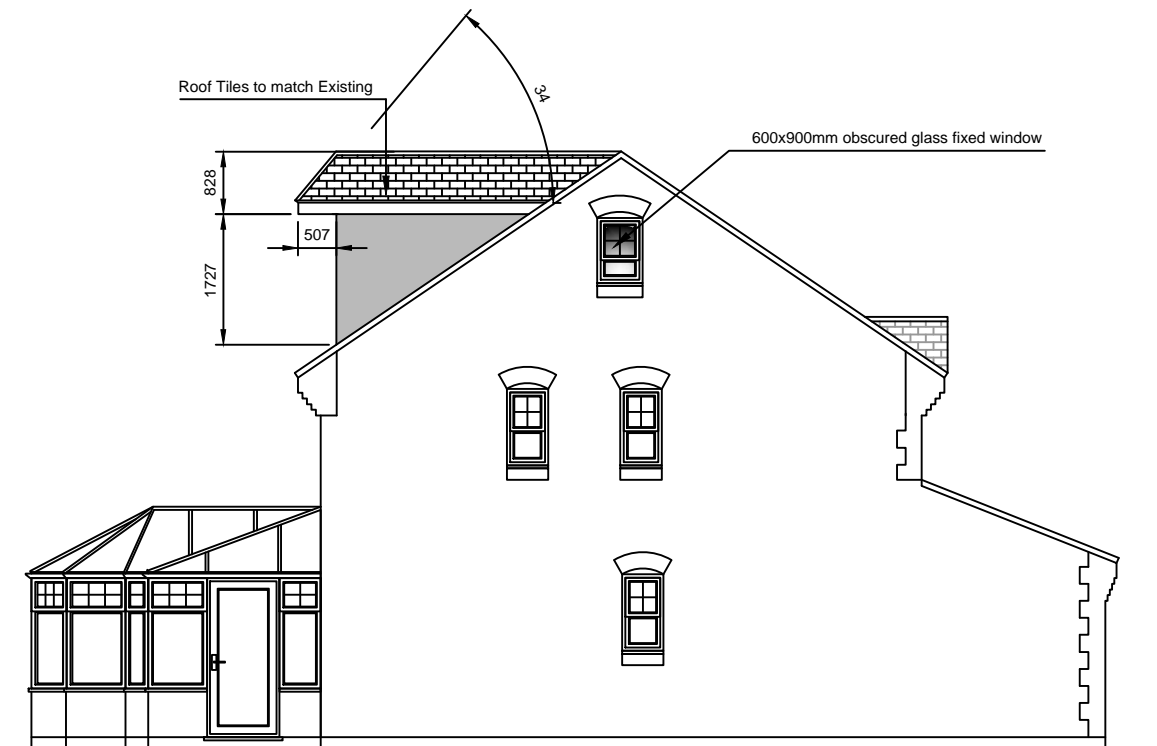

Left Side Elevation

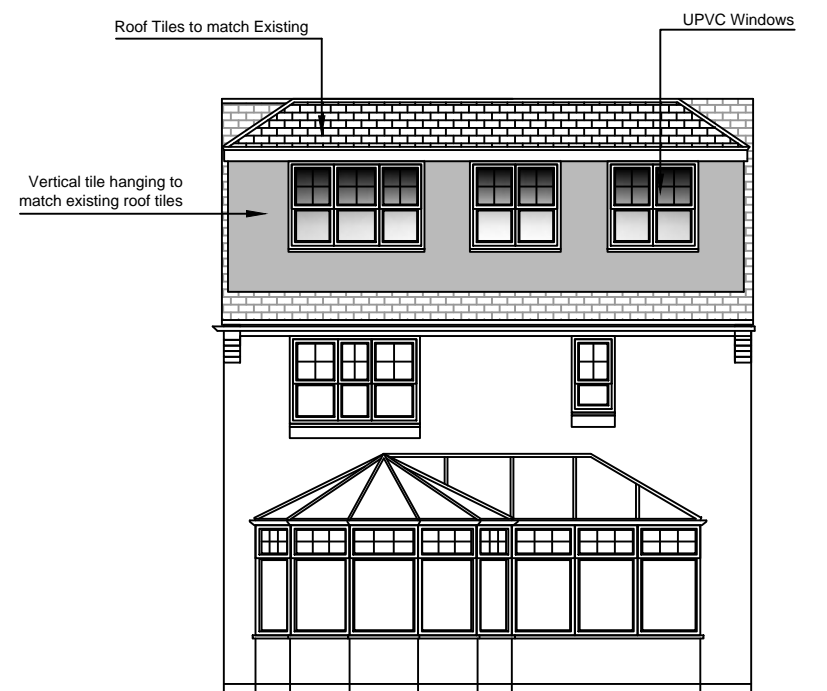

Rear Elevation

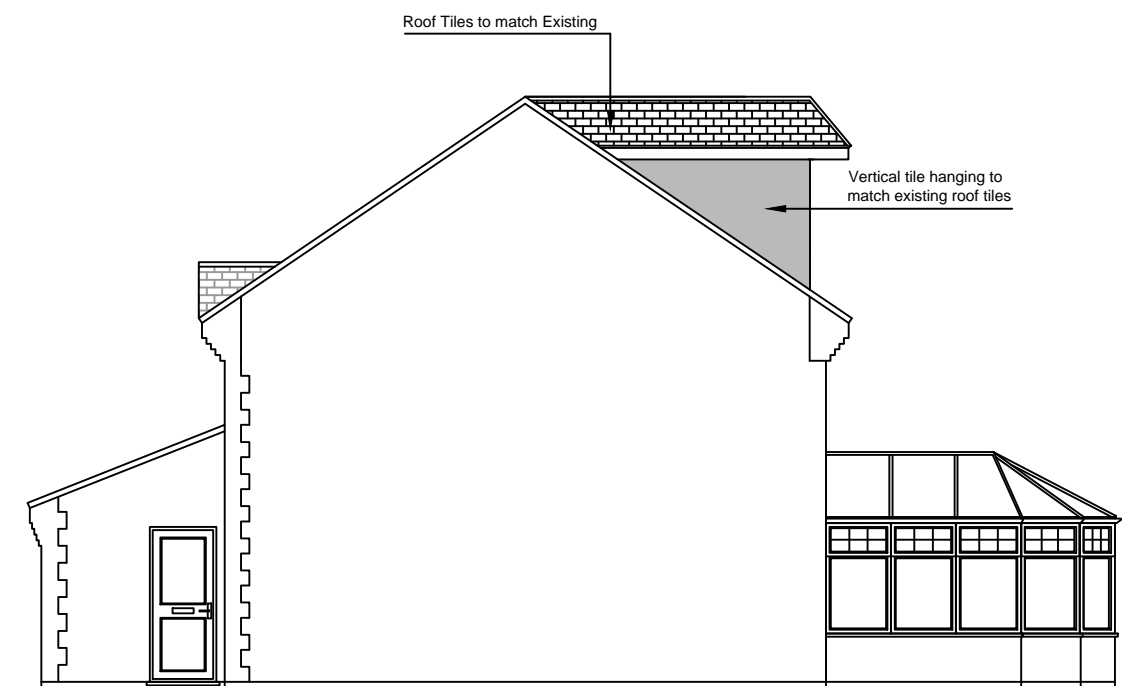

Right Side Elevation